Drama (Year 9)

Curriculum Map 2025-2026

Teacher Feedback

Year 9 – Term 3

The Apprentice
To develop spoken language skills through group work

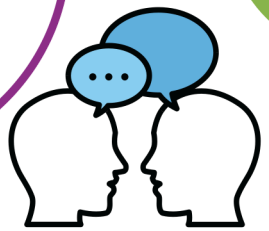

Practical Assessment

Gangs
To explore social issues surrounding gangs and use it as a stimuli for a performance
To use theatre conventions to create a performance

Written Assessment

Year 9 – Term 2

Practitioner Study

Practical Assessment

Practitioner Study

Written Assessment

'Game Over'
To read and explore a piece of Theatre in Education 'Game Over' by using a variety of drama techniques
To play characters with conviction

Practical Assessment

Year 9 – Term 1

'Game Over'
To read and explore a piece of Theatre in Education 'Game Over' by using a variety of drama techniques
To play characters with conviction